

Licensing Act 2003
Premises Licence

LEIPRM1580

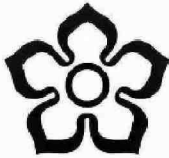

**Leicester
City Council**

Licensing
Leicester City Council
City Hall
115 Charles Street
Leicester
LE1 1FZ

(0116) 4543030
licensing@leicester.gov.uk

Part 1 - Premises Details

POSTAL ADDRESS OF PREMISES, OR IF NONE, ORDNANCE SURVEY MAP REFERENCE OR DESCRIPTION

TTR Local

22 King Street, Leicester, LE1 6RL

WHERE THE LICENCE IS TIME LIMITED THE DATES

Not applicable

Expires **no expiry**

LICENSABLE ACTIVITIES AUTHORISED BY THE LICENCE

- the supply of alcohol

THE TIMES THE LICENCE AUTHORISES THE CARRYING OUT OF LICENSABLE ACTIVITIES

Activity (and Area if applicable)	Description	Time From	Time To
J. Supply of alcohol for consumption OFF the premises only	Monday to Sunday	9:00am	8:00pm

THE OPENING HOURS OF THE PREMISES

Description	Time From	Time To
Monday to Sunday	7:30am	9:30pm

WHERE THE LICENCE AUTHORISES SUPPLIES OF ALCOHOL WHETHER THESE ARE ON AND / OR OFF SUPPLIES

- J. Supply of alcohol for consumption OFF the premises only

Part 2

NAME, (REGISTERED) ADDRESS, TELEPHONE NUMBER AND EMAIL (WHERE RELEVANT) OF HOLDER OF PREMISES LICENCE

Murugaiah Selvakumaran

REGISTERED NUMBER OF HOLDER, FOR EXAMPLE COMPANY NUMBER, CHARITY NUMBER (WHERE APPLICABLE)

NAME, ADDRESS AND TELEPHONE NUMBER OF DESIGNATED PREMISES SUPERVISOR WHERE THE PREMISES LICENCE AUTHORISES THE SUPPLY OF ALCOHOL

Murugaiah SELVAKUMARAN



Licensing Act 2003

Premises Licence

LEIPRM1580

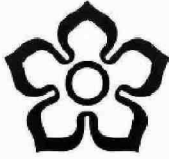

Leicester
City Council

Licensing
Leicester City Council
City Hall
115 Charles Street
Leicester
LE1 1FZ

(0116) 4543030
licensing@leicester.gov.uk

**PERSONAL LICENCE NUMBER AND ISSUING AUTHORITY OF PERSONAL LICENCE HELD BY DESIGNATED PREMISES SUPERVISOR
WHERE THE PREMISES LICENCE AUTHORISES FOR THE SUPPLY OF ALCOHOL**

Licence No. [REDACTED]

Issued by [REDACTED]



Licensing Act 2003
Premises Licence

LEIPRM1580

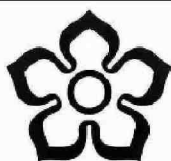

**Leicester
City Council**

Licensing
Leicester City Council
City Hall
115 Charles Street
Leicester
LE1 1FZ

(0116) 4543030
licensing@leicester.gov.uk

ANNEXES

Annex 1 - Mandatory conditions

No supply of alcohol may be made under the premises licence -

- a) at a time when there is no designated premises supervisor in respect of the premises licence, or
- b) at a time when the designated premises supervisor does not hold a personal licence or his personal licence is suspended.

Every supply of alcohol under the premises licence must be made or authorised by a person who holds a personal licence.

The premises licence holder or club premises certificate holder must ensure that an age verification policy is adopted in respect of the premises in relation to the sale or supply of alcohol.

The designated premises supervisor in relation to the premises licence must ensure that the supply of alcohol at the premises is carried on in accordance with the age verification policy.

The policy must require individuals who appear to the responsible person to be under 18 years of age (or such older age as may be specified in the policy) to produce on request, before being served alcohol, identification bearing their photograph, date of birth and either-

- a) a holographic mark, or
- b) an ultraviolet feature.

A relevant person shall ensure that no alcohol is sold or supplied for consumption on or off the premises for a price which is less than the permitted price.

Annex 2 - Conditions consistent with the operating schedule

None.

Annex 3 - Conditions attached after a hearing by the Licensing Authority

The licence holder will provide an age policy whereby any person looking under 25 years of age will be requested to provide age verification using the following documents: PASS card, driving licence, passport or British military identity card.

The licence holder will ensure all staff whether paid or unpaid will receive training in relation to the Licensing Act 2003 including the premises age policy. This training will be documented and signed for by the trainer and trainee on completion and will be completed twice a year to retain focus.

The licence holder will ensure a refusals book is maintained and kept at the premises and made immediately available to police and responsible authorities on request.

The licence holder will ensure all incidents of crime and disorder are reported to the police and recorded in an incident book which is maintained and kept at the premises and made immediately available to police and responsible authorities on request.

The licence holder will install a CCTV system following advice from the Leicestershire Police and in accordance with the Commissioner's Code of Practice on CCTV. The system will record at all times the premises is open to the public and will retain those recordings for a minimum of 31 days.

The licence holder will ensure recorded images are made available to the police and responsible authorities within 48 hours of a request being made.

The licence holder will not sell any beers, lagers, ciders or perrys where the alcohol by volume (ABV) exceeds 5.5%.

The licence holder will close the door which leads to New Walk from 19.30 hours and all access to and egress from the premises will be by the door which leads onto King Street.

The licence holder will ensure that any alcohol on display outside licensable times is not accessible to customers attending the premises and that signs are clearly displayed informing customers the times alcohol is available for sale.



Licensing Act 2003

Premises Licence Summary

LEIPRM1580

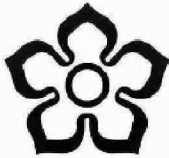

Leicester
City Council

Licensing
Leicester City Council
City Hall
115 Charles Street
Leicester
LE1 1FZ

(0116) 4543030
licensing@leicester.gov.uk

Premises Details

POSTAL ADDRESS OF PREMISES, OR IF NONE, ORDNANCE SURVEY MAP REFERENCE OR DESCRIPTION

TTR Local

22 King Street, Leicester, LE1 6RL.

WHERE THE LICENCE IS TIME LIMITED THE DATES

Not applicable

LICENSABLE ACTIVITIES AUTHORISED BY THE LICENCE

- the supply of alcohol

THE TIMES THE LICENCE AUTHORISES THE CARRYING OUT OF LICENSABLE ACTIVITIES

Activity (and Area if applicable)	Description	Time From	Time To
J. Supply of alcohol for consumption OFF the premises only	Monday to Sunday	9:00am	8:00pm

THE OPENING HOURS OF THE PREMISES

Description	Time From	Time To
Monday to Sunday	7:30am	9:30pm

WHERE THE LICENCE AUTHORISES SUPPLIES OF ALCOHOL WHETHER THESE ARE ON AND / OR OFF SUPPLIES

- J. Supply of alcohol for consumption OFF the premises only

NAME, (REGISTERED) ADDRESS OF HOLDER OF PREMISES LICENCE

Murugaiah Selvakumaran

REGISTERED NUMBER OF HOLDER, FOR EXAMPLE COMPANY NUMBER, CHARITY NUMBER (WHERE APPLICABLE)

NAME OF DESIGNATED PREMISES SUPERVISOR WHERE THE PREMISES LICENCE AUTHORISES THE SUPPLY OF ALCOHOL

Murugaiah SELVAKUMARAN

STATE WHETHER ACCESS TO THE PREMISES BY CHILDREN IS RESTRICTED OR PROHIBITED



To the Best of my knowledge

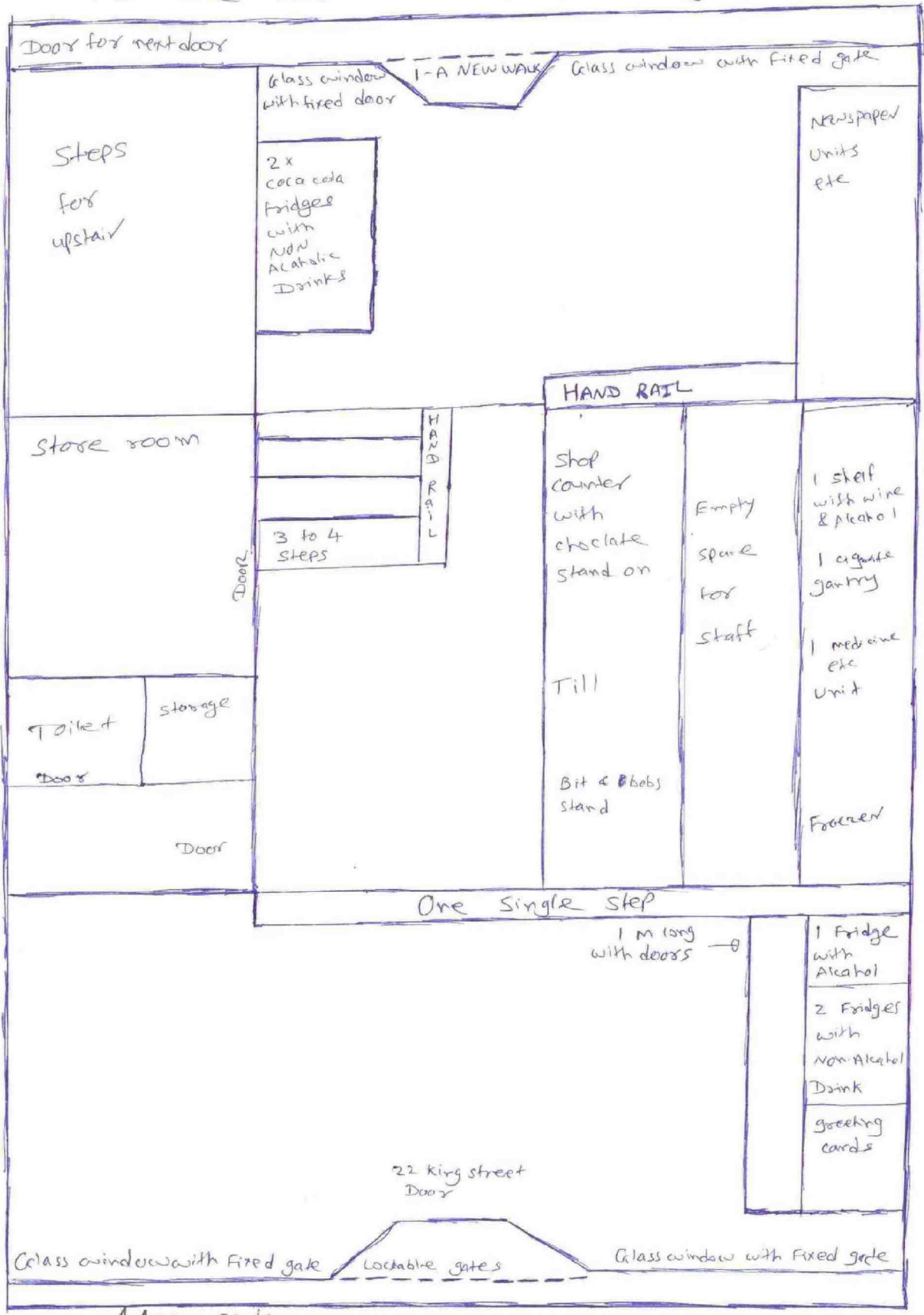

1:100 scale